

Plat of Survey

of

Lot 38 and Lot 39, except the South 16.66 feet, of Boulevard Subdivision
City of Lake Geneva, Walworth County, Wisconsin.

Surveyed for: John Reiff
Rt. 1 Box 812
Elkhorn, Wisconsin. 53121

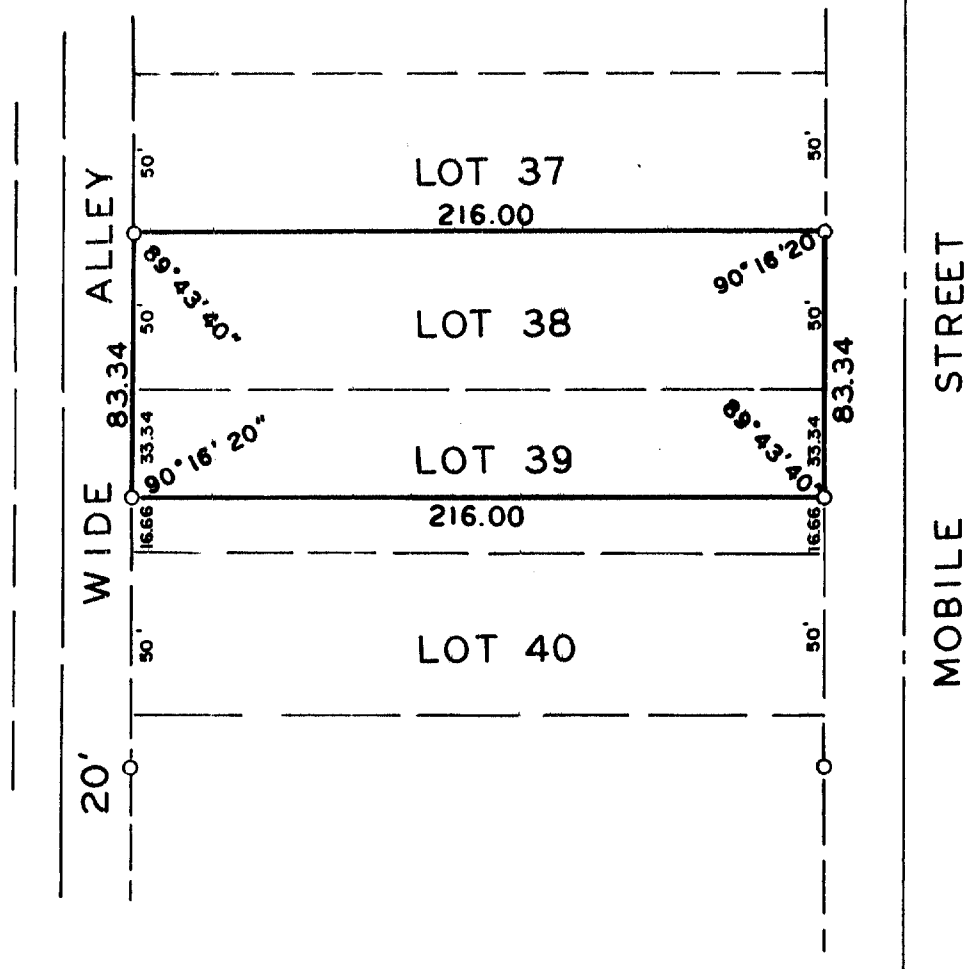
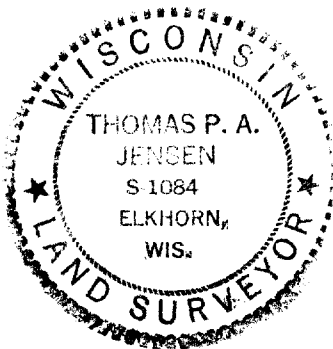

Copyright © 1990 by Jensen Surveying & Mapping S.C.

All rights reserved. No part of this survey plat may be reproduced or transmitted in any form by any means -- graphic, electronic, or mechanical, including photocopying, tracing, or information storage and retrieval systems -- without permission in writing from Thomas P.A. Jensen.

I, Thomas P.A. Jensen, Wisconsin Registered Land Surveyor, do hereby certify that this survey was performed by me, or under my direction, in full compliance with the owner's/agent's instructions and Chapter A-E 7 of the Wisconsin Administrative Code 'Minimum Standards For Property Surveys', and that this map is an accurate representation thereof to the best of my knowledge and belief.

Note: This survey plat is not certified unless signed and sealed in red ink.

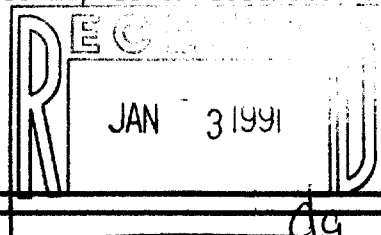

Thomas P.A. Jensen R.L.S. 1084

Legend

Ø-Found iron pipe

Jensen Surveying & Mapping S.C.

45 South Wisconsin Street P.O. Box 322
Elkhorn, Wisconsin. 53121.
(414) 723-3434

Mapping date: June 13, 1990

Revisions: _____

Sheet 1 of 1 Sheets

Job reference number:

1990.077 x
ZBL 00030

Scale: 1" = 60'

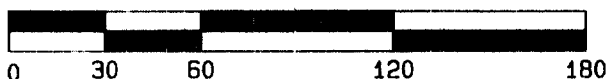

007-1241